

# Maps

**Map 1a** **Gaza Strip:**  
Settlement Evacuation - Groups A, C and D

**Map 1b** **Northern West Bank**  
Settlement Evacuation - Groups B

**Map 2** **West Bank:**  
Road rehabilitation projects proposed to the international community to assist Palestinian transportation contiguity

**Map 3a** **North West Bank:**  
Road rehabilitation projects proposed to the international community to assist Palestinian transportation contiguity

**Map 3b** **Middle West Bank:**  
Road rehabilitation projects proposed to the international community to assist Palestinian transportation contiguity

**Map 3c** **South West Bank:**  
Road rehabilitation projects proposed to the international community to assist Palestinian transportation contiguity

**Map 4** **West Bank and Gaza:**  
Pre 2000 Checkpoints and Planned Safe Passage

**Map 5a** **Gaza Closures**

**Map 5b** **West Bank Closures**

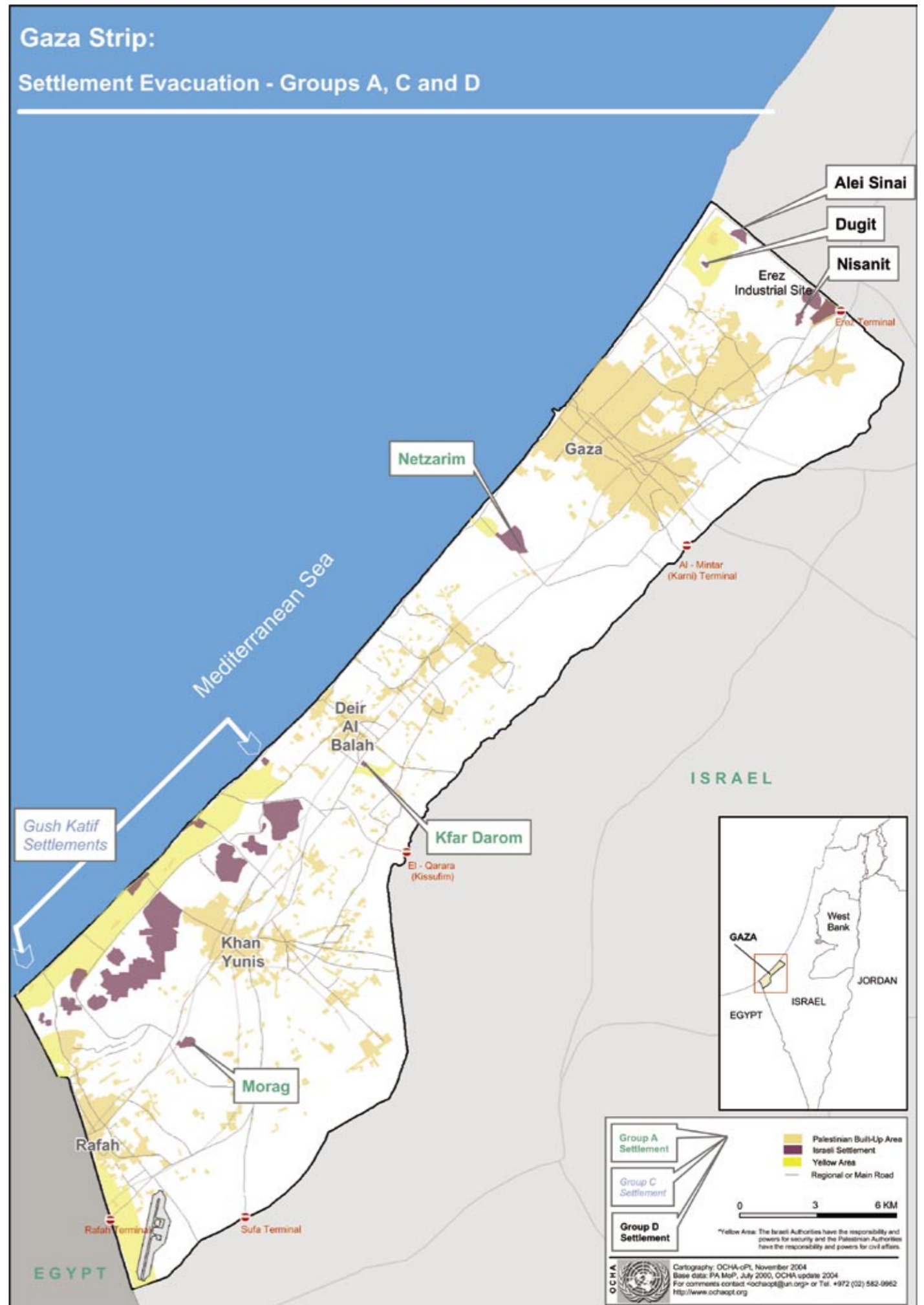

MAP 1a

# Northern West Bank: Settlement Evacuation - Group B

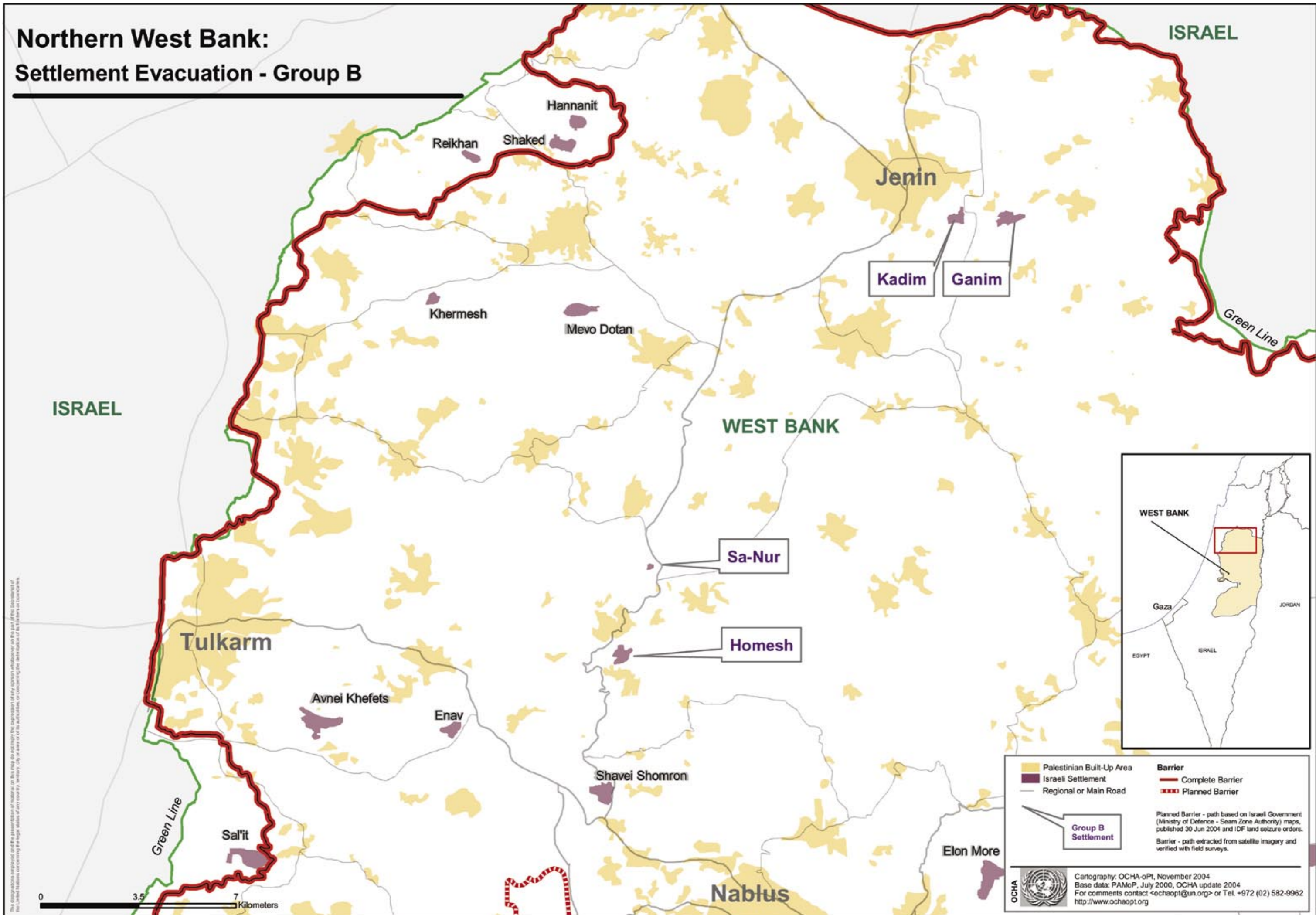

MAP 1b

# WEST BANK: Road rehabilitation projects proposed to the international community to assist Palestinian transportation contiguity

Prepared at the request of the Humanitarian Emergency Policy Group (HEPG) 28 September 2004

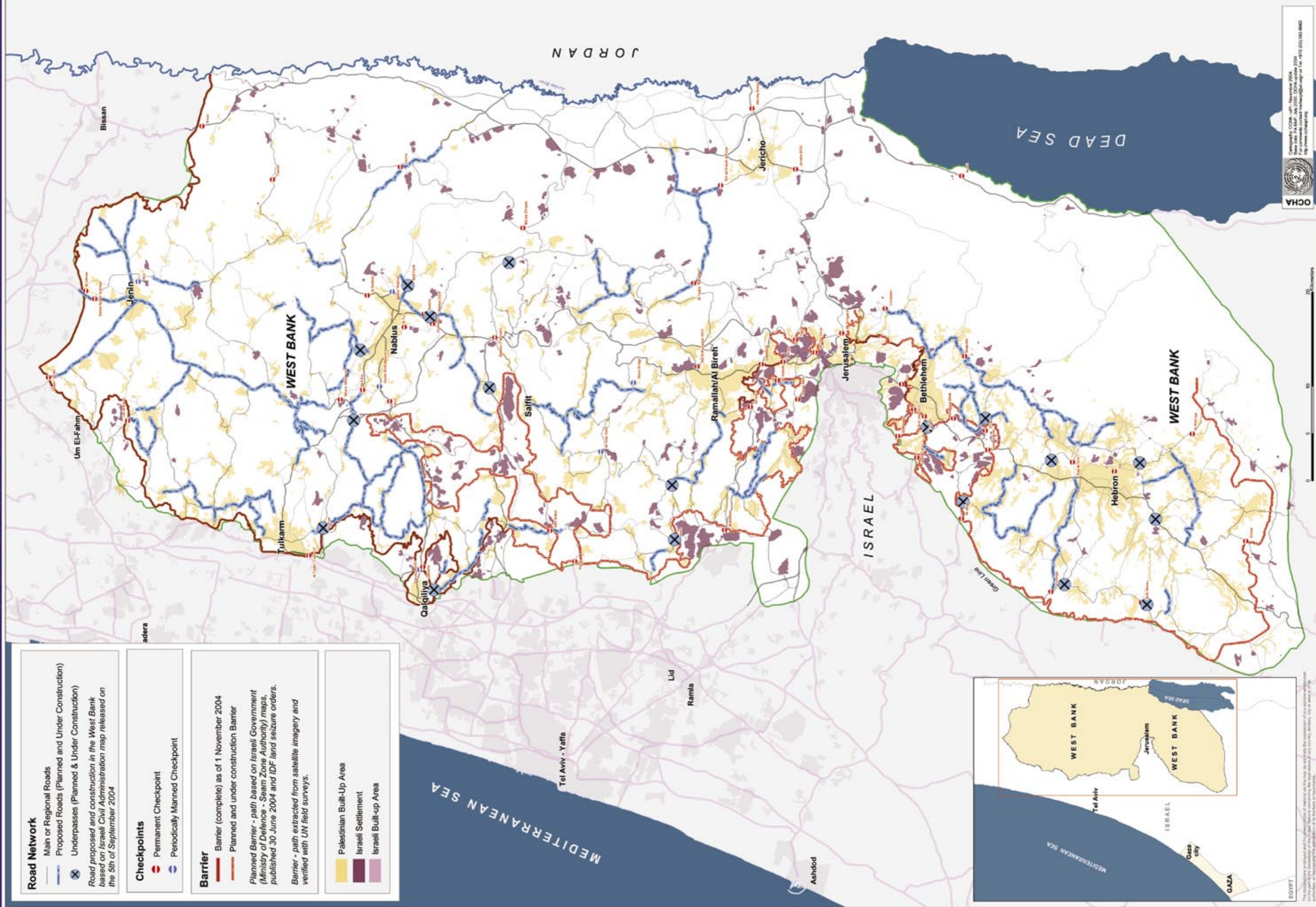

**Road Network**

- Main or Regional Roads
- Proposed Roads (Planned and Under Construction)
- Underpasses (Planned & Under Construction)

Road proposed and construction in the West Bank based on Israeli Civil Administration map released on the 5th of September 2004

**Checkpoints**

- Permanent Checkpoint
- Periodically Manned Checkpoint

**Barrier**

- Barrier (complete) as of 1 November 2004
- Planned and under construction Barrier

Planned Barrier - path based on Israeli Government (Ministry of Defence - Seam Zone Authority) maps, published 30 June 2004 and IDF land seizure orders.

Barrier - path extracted from satellite imagery and verified with UN field surveys.

**Settlements**

- Palestinian Built-Up Area
- Israeli Settlement
- Israeli Built-up Area

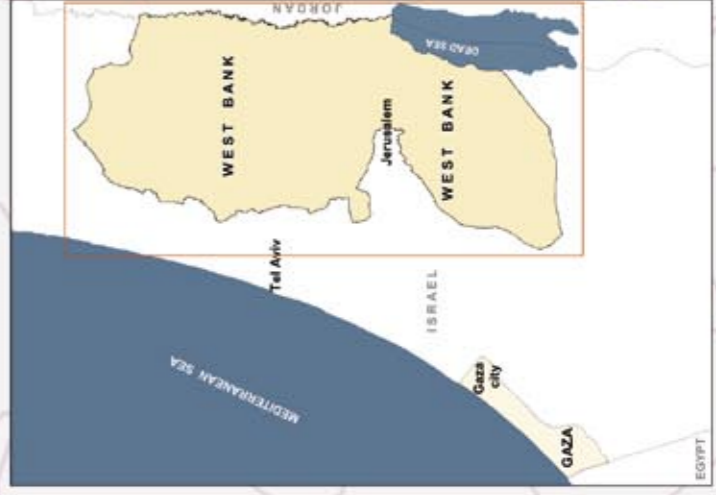

The cartographic production and the presentation of material on this map are solely the responsibility of the cartographer and not of OCHA. OCHA does not warrant the accuracy of the information presented on this map. OCHA is not responsible for any errors or omissions, or for any consequences arising from the use of the information presented on this map.

# NORTH WEST B A N K: Road rehabilitation projects proposed to the international community to assist Palestinian transportation contiguity

Prepared at the request of the Humanitarian Emergency Policy Group (HEPG) 28 September 2004

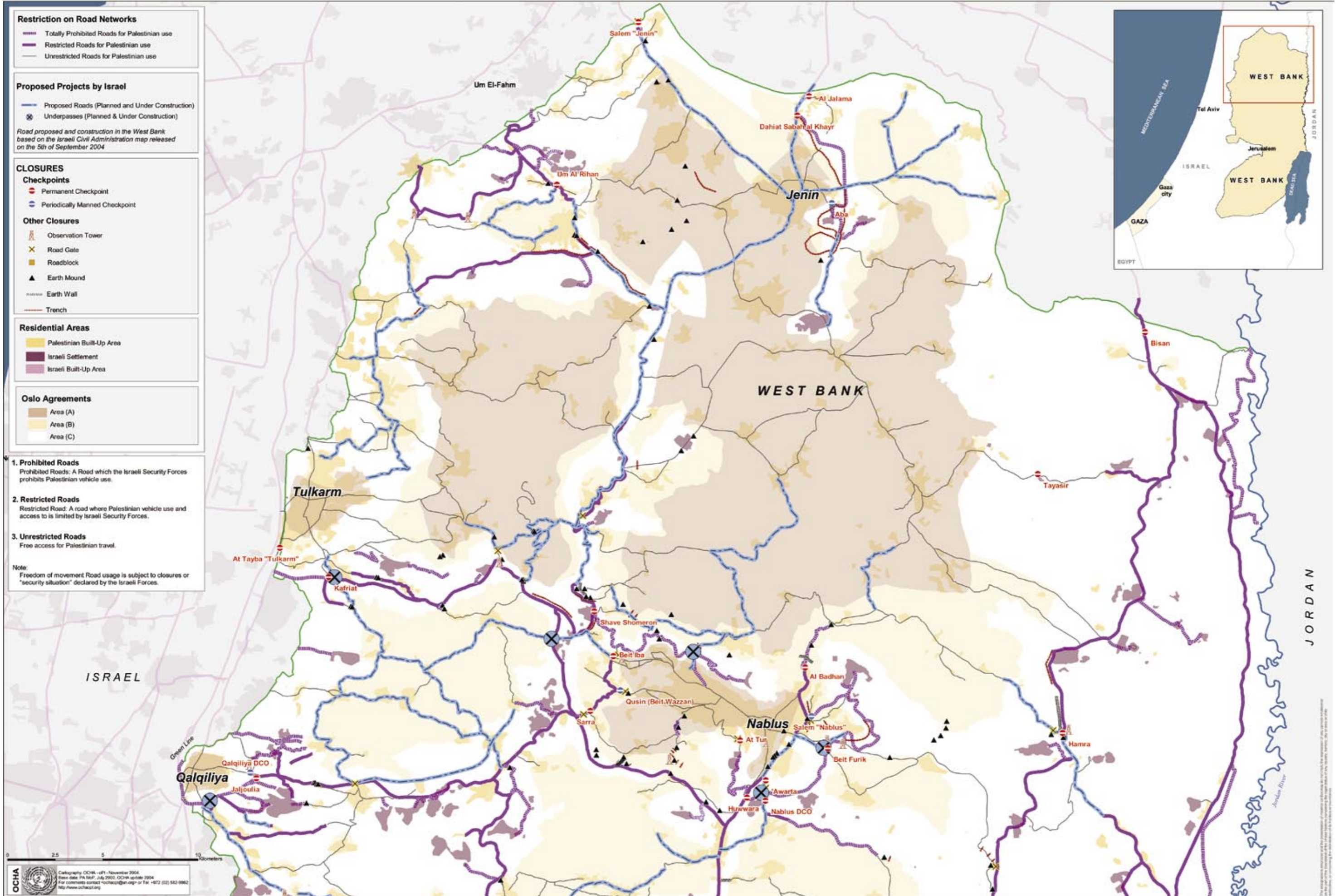

MAP 3a

# MIDDLE WEST B A N K: Road rehabilitation projects proposed to the international community to assist Palestinian transportation contiguity

Prepared at the request of the Humanitarian Emergency Policy Group (HEPG) 28 September 2004

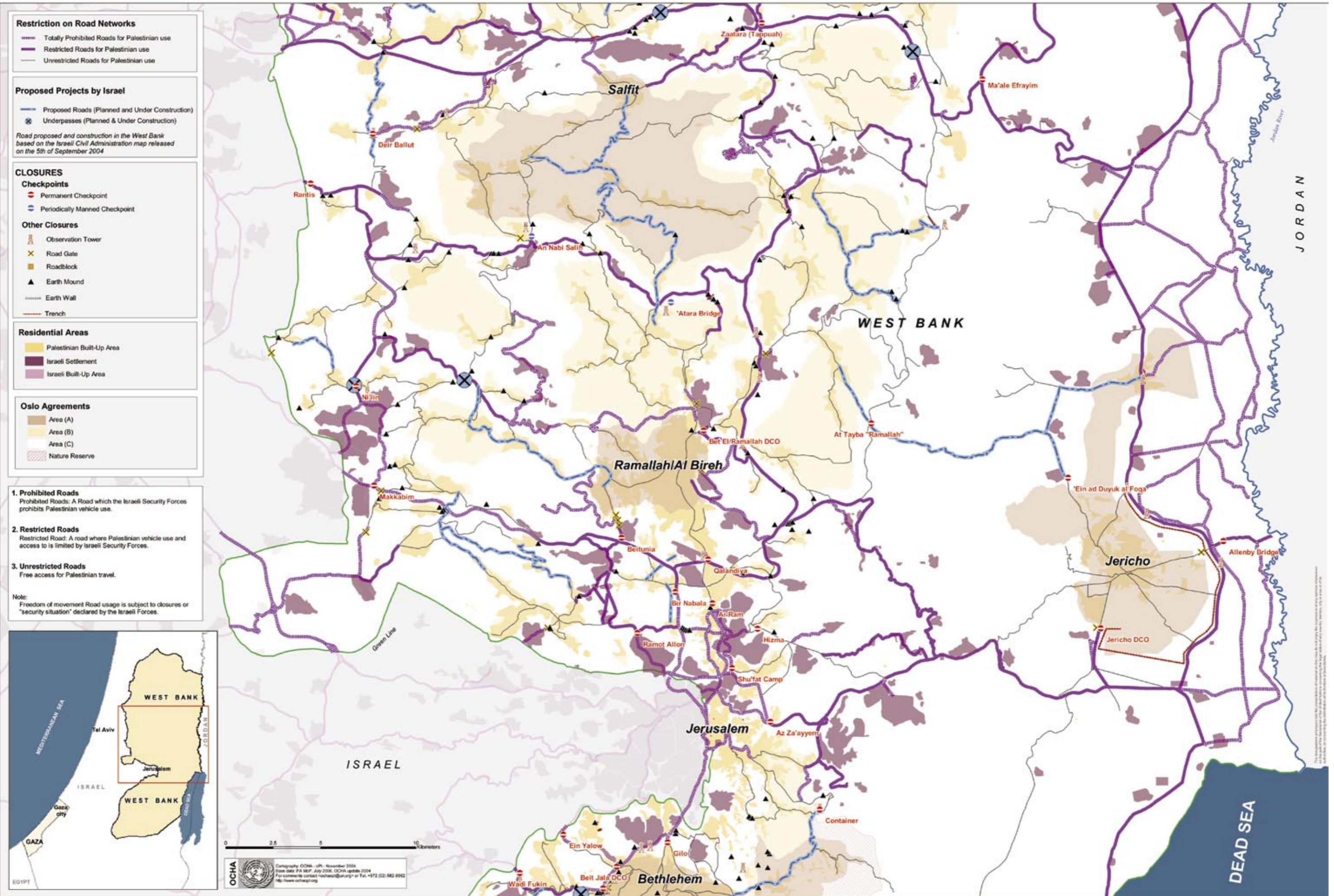

MAP 3b

# SOUTH WEST B A N K: Road rehabilitation projects proposed to the international community to assist Palestinian transportation contiguity

Prepared at the request of the Humanitarian Emergency Policy Group (HEPG) 28 September 2004

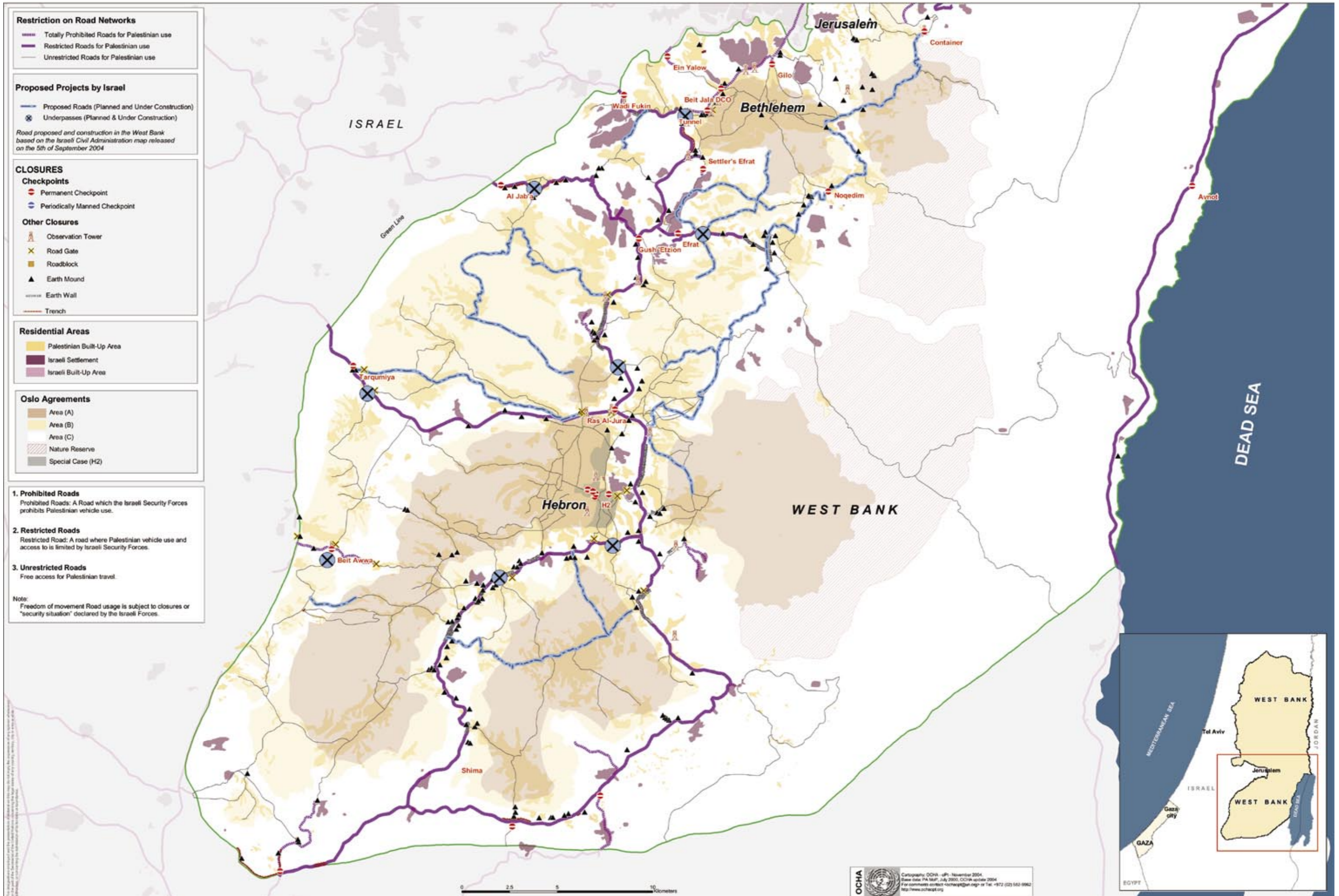

# WEST BANK and GAZA

## Pre 2000 Checkpoints and Planned Safe Passage



MAP 4

# GAZA CLOSURES

## July 2004

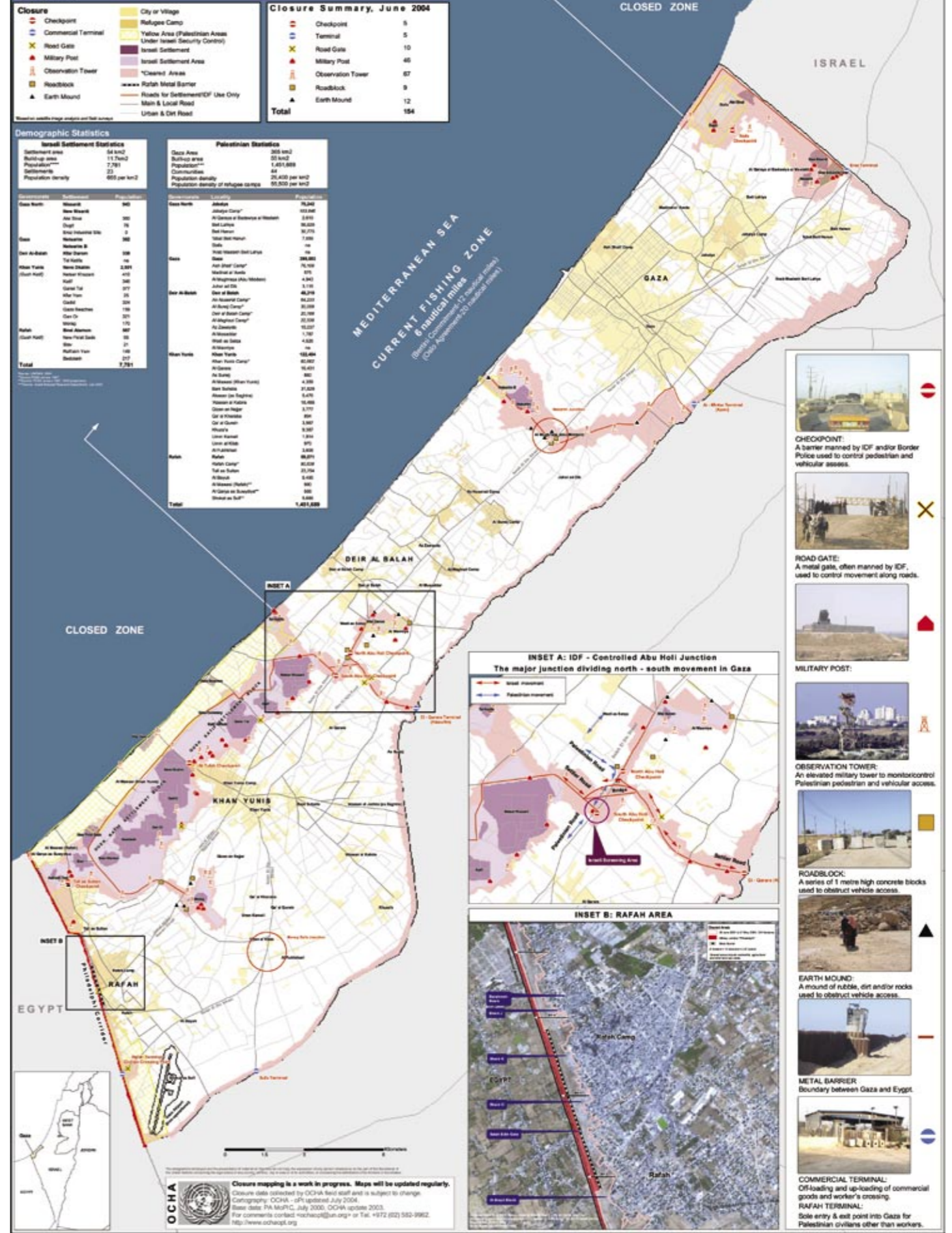

MAP 5a

# West Bank Closures

Current internal closure system and planned cargo terminals to Israel

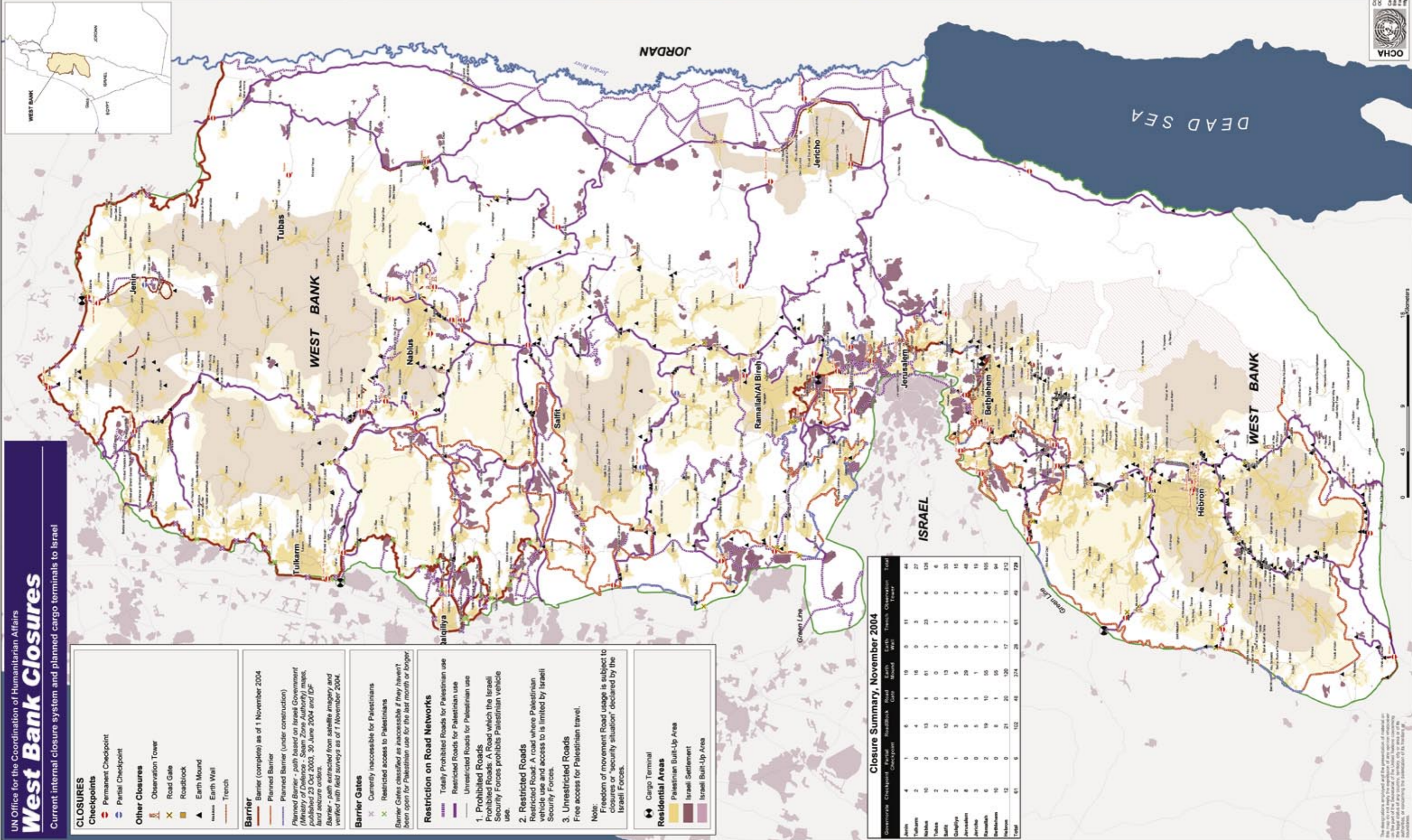

### CLOSURES

#### Checkpoints

- Permanent Checkpoint
- Partial Checkpoint

#### Other Closures

- Observation Tower
- Road Gate
- Roadblock
- Earth Mound
- Earth Wall
- Trench

#### Barrier

- Barrier (complete) as of 1 November 2004
- Planned Barrier
- Planned Barrier (under construction)
- Planned Barrier - path based on Israeli Government (Ministry of Defence - Seam Zone Authority) maps, published 23 Oct 2003, 30 June 2004 and IDF land seizure orders.
- Barrier - path extracted from satellite imagery and verified with field surveys as of 1 November 2004.

#### Barrier Gates

- Currently inaccessible for Palestinians
- Restricted access to Palestinians
- Barrier Gates classified as inaccessible if they haven't been open for Palestinian use for the last month or longer.

#### Restriction on Road Networks

- Totally Prohibited Roads for Palestinian use
- Restricted Roads for Palestinian use
- Unrestricted Roads for Palestinian use

#### 1. Prohibited Roads

Prohibited Roads: A Road which the Israeli Security Forces prohibits Palestinian vehicle use.

#### 2. Restricted Roads

Restricted Road: A road where Palestinian vehicle use and access to is limited by Israeli Security Forces.

#### 3. Unrestricted Roads

Free access for Palestinian travel.

Note: Freedom of movement Road usage is subject to closures or "security situation" declared by the Israeli Forces.

#### Residential Areas

- Cargo Terminal
- Palestinian Built-Up Area
- Israeli Settlement
- Israeli Built-Up Area

### Closure Summary, November 2004

Area	Permanent Checkpoint	Partial Checkpoint	Roadblock	Road Gate	Earth Mound	Earth Wall	Trench	Observation Tower	Total
Amman	4	1	6	1	19	0	11	2	44
Tulkarm	2	0	4	1	16	0	3	1	27
Nablus	10	2	13	8	61	3	23	6	128
Tubas	2	0	2	0	0	1	1	0	6
Salfit	2	0	12	1	13	0	3	2	35
Qalqilya	2	1	3	2	5	0	0	2	15
Jerusalem	8	0	9	1	29	0	0	1	48
Jericho	3	0	3	1	3	0	3	4	18
Ramallah	6	2	19	10	55	1	3	9	105
Bethlehem	10	0	8	1	55	6	7	7	94
Hebron	12	0	21	20	120	17	7	15	212
<b>Total</b>	<b>61</b>	<b>6</b>	<b>102</b>	<b>48</b>	<b>374</b>	<b>28</b>	<b>61</b>	<b>49</b>	<b>728</b>

**The West Bank Barrier:**  
A complex series of concrete walls, electronic fences, observation towers, trenches, patrol roads and razor wire, used to control Palestinian pedestrian and vehicular movement.



**Barrier Gate:** - Allow restricted movement through the West Bank Barrier to Palestinian lands and to Israel. Permits are required for Palestinians to pass through a gate.  
**Barrier Gate:** - Currently inaccessible for Palestinians.

**Closure:**  
A policy of physical barriers and permit requirements used to control Palestinian pedestrian and vehicular movement.

**CHECKPOINT:** - A barrier manned by IDF and/or Border Police used to control pedestrian and vehicular access. (Nablus)  
**PARTIAL CHECKPOINT:** - An established checkpoint operating periodically.

**OBSERVATION TOWER:** - An elevated military tower to monitor/control Palestinian pedestrian and vehicular access. (Hebron)

**EARTH MOUND:** - A mound of rubble, dirt and/or rocks used to obstruct vehicle access. (Nablus)

**EARTH WALL:** - A continuous wall or series of earth mounds used to restrict access. (Nablus)

**ROADBLOCK:** - A series of 1 metre high concrete blocks used to obstruct vehicle access. (Ramallah)

**TRENCH:** - A ditch used to prevent vehicle crossing. (Nablus)

**ROAD GATE:** - A metal gate, often manned by IDF, used to control movement along roads. (Nablus)